ETHERNET RELAY CARD

Order number: VM204

VM204 is an Ethernet controlled board with 4 relay outputs, 4 digital inputs and 1 analogue input.
It can send e-mail notifications when the status of an input changes and features an embedded webserver.
Free apps are available for Android® and iOS®.

Technical:

- power supply: 5 V via USB B connector
- Ethernet: 100 Mbit
- outputs: 4 relay outputs (30 V / 2 A rated)
- inputs:
  - 4 digital inputs (open collector compatible)
  - 1 analog input (6 V max.)
- ports:
  - UART port available
  - SPI port available

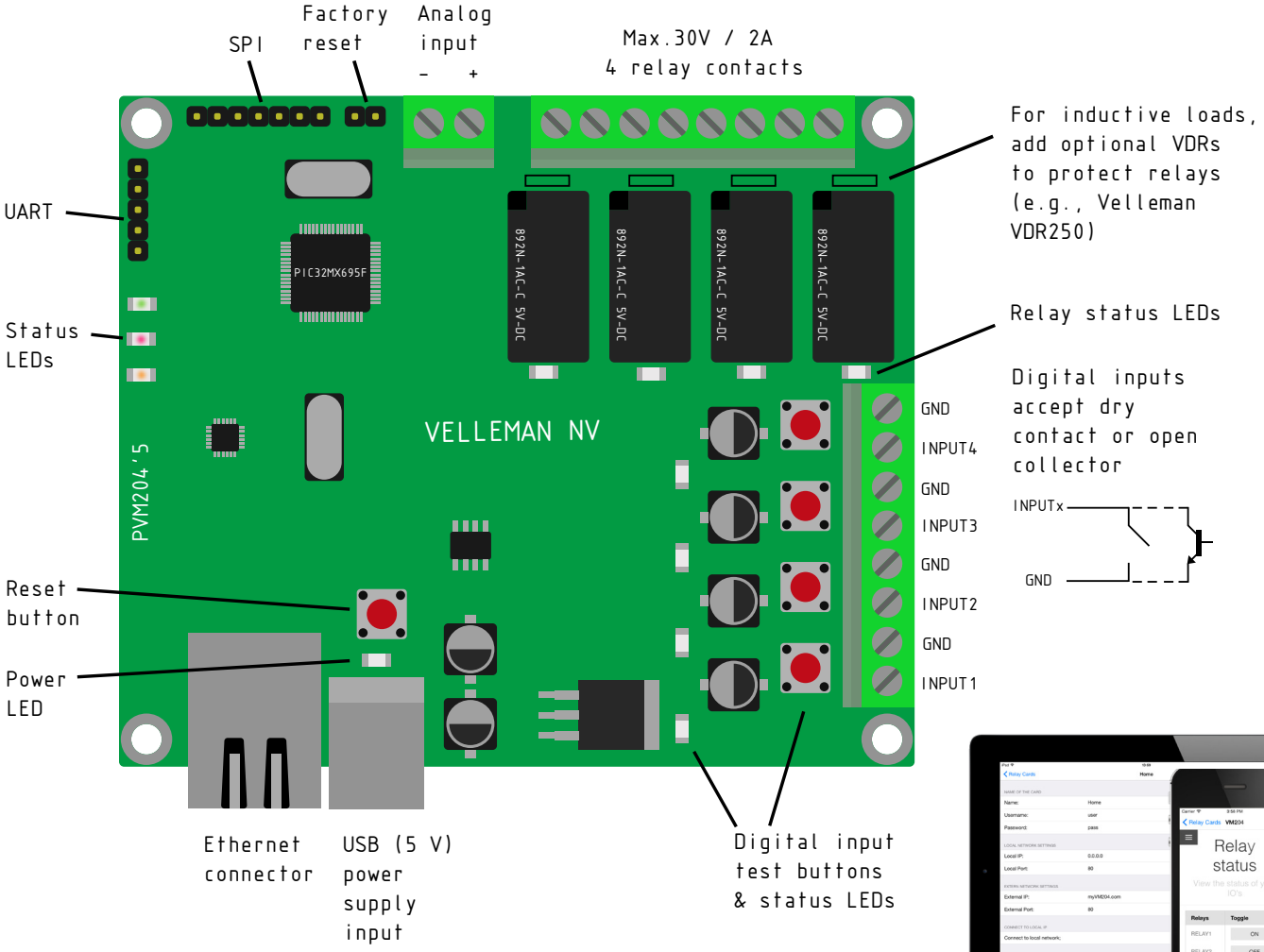

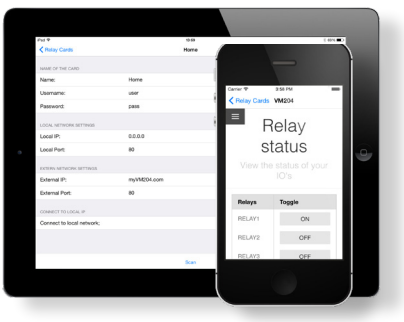

Download on the App Store

ANDROID APP ON Google play